

Baring Square East  
PO Box 573  
Ashburton  
Ph/Fax 03 308 1133  
Email [info@ashburtonartgallery.org.nz](mailto:info@ashburtonartgallery.org.nz)  
Website [www.ashburtonartgallery.org.nz](http://www.ashburtonartgallery.org.nz)

*Business & Corporate  
Organisations & Service Clubs*

*The Ashburton Art Gallery could be the perfect  
venue for your:*

Staff celebration  
Workshop or seminar  
Training day  
Product launch  
Visiting guest speaker  
Corporate cocktail party

*The Ashburton Art Gallery offers the following  
features:*

Superb exhibitions to enjoy  
Warm attractive surroundings  
Capacity 100 people  
Well appointed kitchen  
100 comfortable chairs  
Some audio/visual equipment

*Reasonable rates:*

\$85.00 per hour (including GST). Evenings only.

*For further details and discussion please  
contact:*

The Manager/Curator, Kathryn Mitchell, phone or fax  
03 308 1133 or email  
[info@ashburtonartgallery.org.nz](mailto:info@ashburtonartgallery.org.nz)

*Or correspondence to:*  
The Ashburton Art Gallery, PO Box 573, Ashburton.

An invitation to join

Friends of the

# ashburtonartgallery

## Be a friend

Enjoy the benefits of discovering and appreciating all the Ashburton Art Gallery has to offer, and you will be contributing to the cultural life of our town and district.

The Ashburton Art Gallery is a vibrant and innovative regional gallery serving the urban population of Ashburton and the wider Ashburton district. The gallery was officially opened on the 16th of September 1995 and occupies the top floor of the refurbished former Ashburton County Council building, which is centrally sited behind the clock in Baring Square East gardens.

In the visual arts field the Ashburton Art Gallery hosts exhibitions by local, national and international artists, as well as arranging a stimulating annual programme of touring exhibitions. Wherever possible the gallery supplements its visual arts programme by presenting education and arts events.

The Ashburton Art Gallery is currently involved in a redevelopment project which will see the gallery double in size over the coming years allowing for much needed storage and working space as well as the addition of retail and café space. Join as a *friend* and support the gallery in this exciting development which will be of great benefit to the Ashburton District community.

Admission to the gallery is free.

Hours: Tuesday-Friday 10am-4pm  
Wednesday late night 4pm-7pm  
Weekends 1pm-4pm  
Mondays and public holidays closed.

After hours the gallery is available for hire for private functions.

## Join us

There are a number of membership categories to choose from:

### Single/Double Membership

- Quarterly gallery newsletter with information about exhibitions and events
- Reduced admission charge to selected events

### Life Membership

- All the benefits of single/double membership for a lifetime without the hassles of annual membership renewal

### Corporate Membership

- Reduced rates for a private function or a private exhibition viewing for clients or members
- Quarterly gallery newsletter with information about exhibitions and events
- Invitations to all gallery openings and artist's talks
- Reduced admission charges to selected events

### Gift Membership

Do you know someone who would appreciate becoming a *friend of the gallery*? Why not gift them a membership.

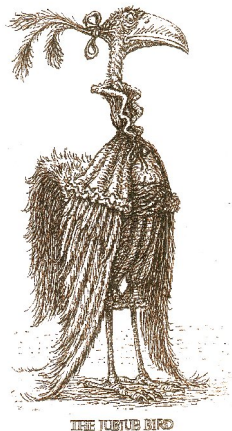

*The Jub Jub Bird*

By award winning, Ashburton born author and illustrator David Elliot

## Membership application

Single	\$25 annual	<input type="checkbox"/>
Double (two adults in same household)	\$40 annual	<input type="checkbox"/>
Life single	\$400 life	<input type="checkbox"/>
Life double	\$600 life	<input type="checkbox"/>
Corporate	\$250 annual	<input type="checkbox"/>

Mr/Mrs/Miss/Ms First Name \_\_\_\_\_

Surname \_\_\_\_\_

Address \_\_\_\_\_

Email \_\_\_\_\_

### *Gift Membership-Recipients Details*

Mr/Mrs/Miss/Ms First Name \_\_\_\_\_

Surname \_\_\_\_\_

Address \_\_\_\_\_

Email \_\_\_\_\_

Please send future renewal notices to:

Me	Recipient
----	-----------

Payment of \$ \_\_\_\_\_ enclosed

Please make your cheque payable to the Ashburton Art Gallery and send form and subscription to: Ashburton Art Gallery, Baring Square East, PO Box 573, Ashburton.